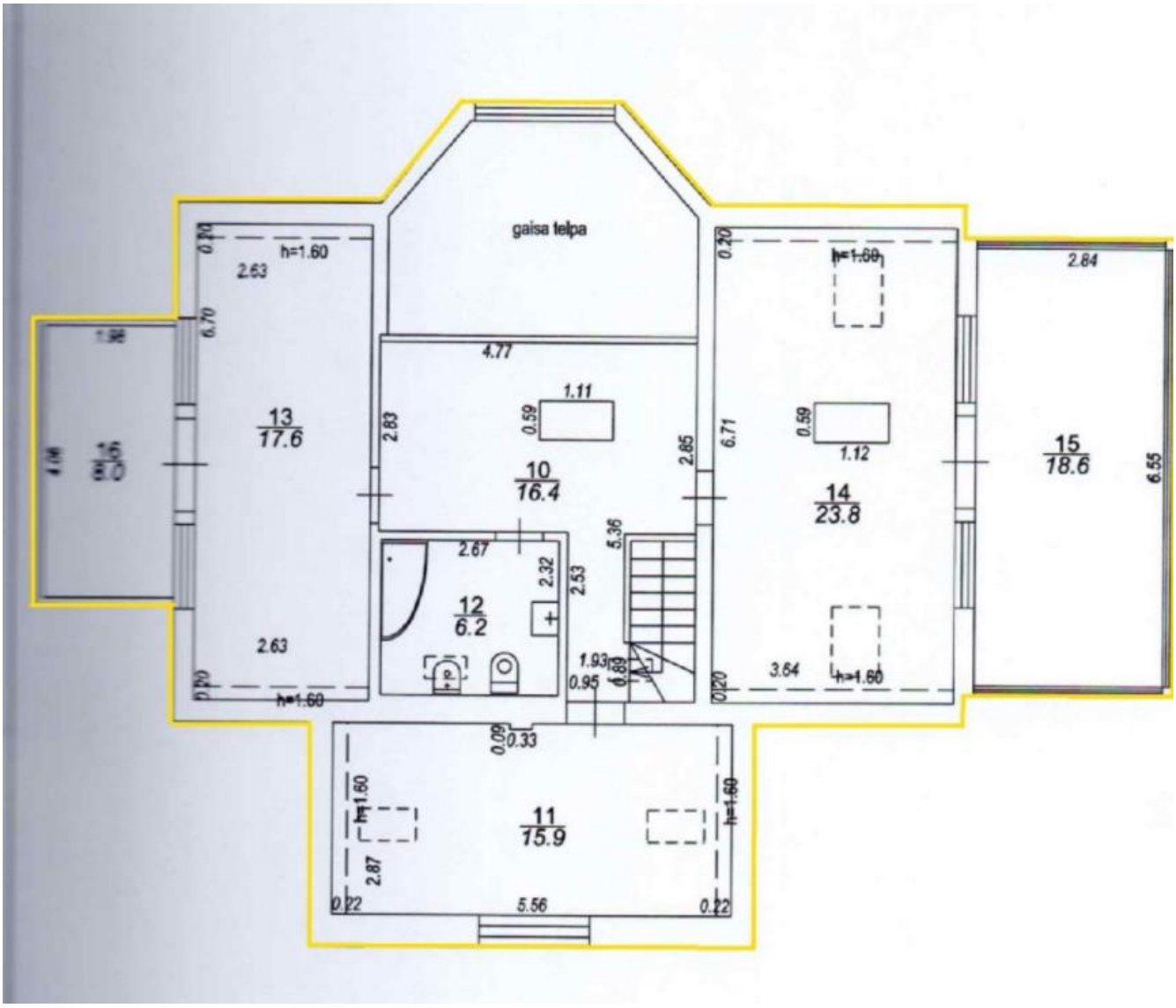
gaisa telpa
13
17.6
10
16.4
12
6.2
14
23.8
15
18.6
11
15.9
h=1.60
2.63
6.70
4.77
1.11
0.59
2.83
2.65
6.71
1.12
2.84
6.55
2.67
2.32
2.53
5.36
1.93
0.95
3.64
0.33
2.87
5.56
0.22

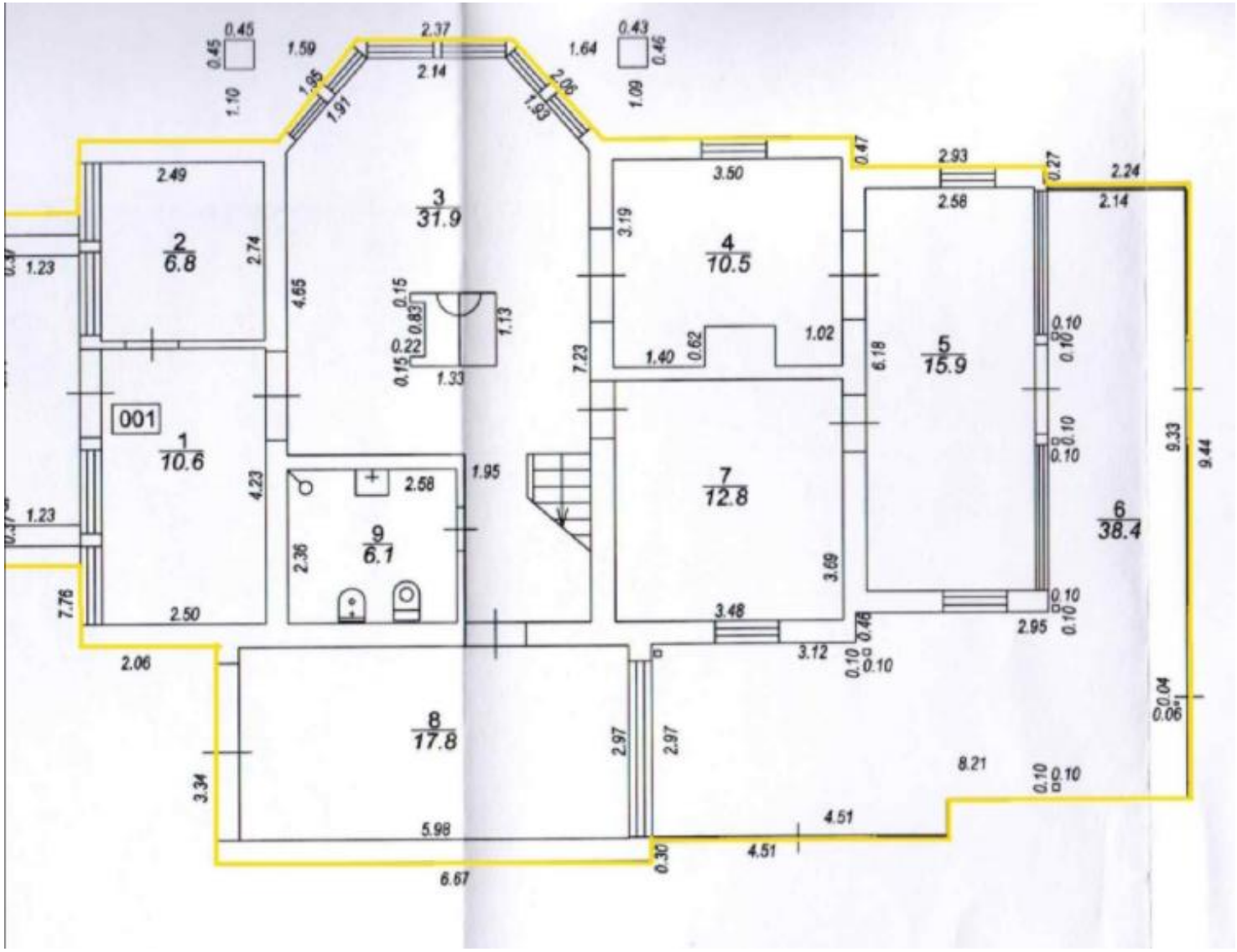
001
1
10.6
2
6.8
3
31.9
4
10.5
5
15.9
6
38.4
7
12.8
8
17.8
9
6.1

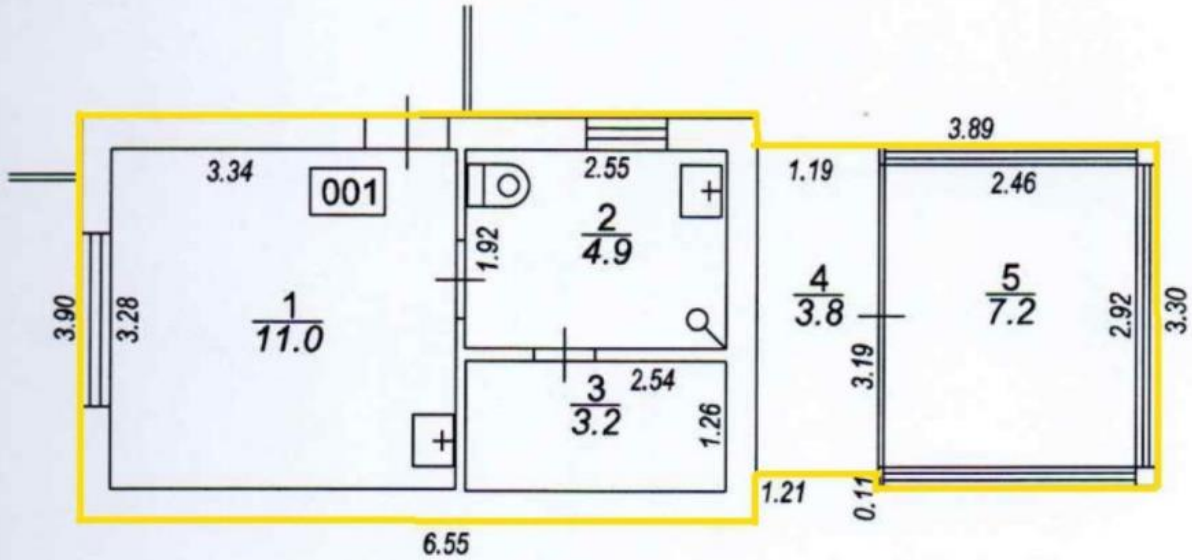
3.34
001
1
11.0
3.90
3.28
2.55
2
4.9
1.92
3
3.2
2.54
1.26
6.55
1.19
3.89
2.46
4
3.8
3.19
5
7.2
2.92
3.30
1.21
0.11